

MICROFILMED

FILED  
GREENVILLE CO. S. C.  
AUG 3 3 17 PM '81  
DONNIE S. TANKERSLEY  
R.M.C.

NEW ROAD  
BETWEEN BANK OF GREER & VILLAGE GREER  
TO BE CONVEYED TO  
CITY OF GREER  
LOCATED IN GREER  
GREENVILLE COUNTY, SOUTH CAROLINA.  
SCALE: 1" = 50 FEET JULY 31 1981

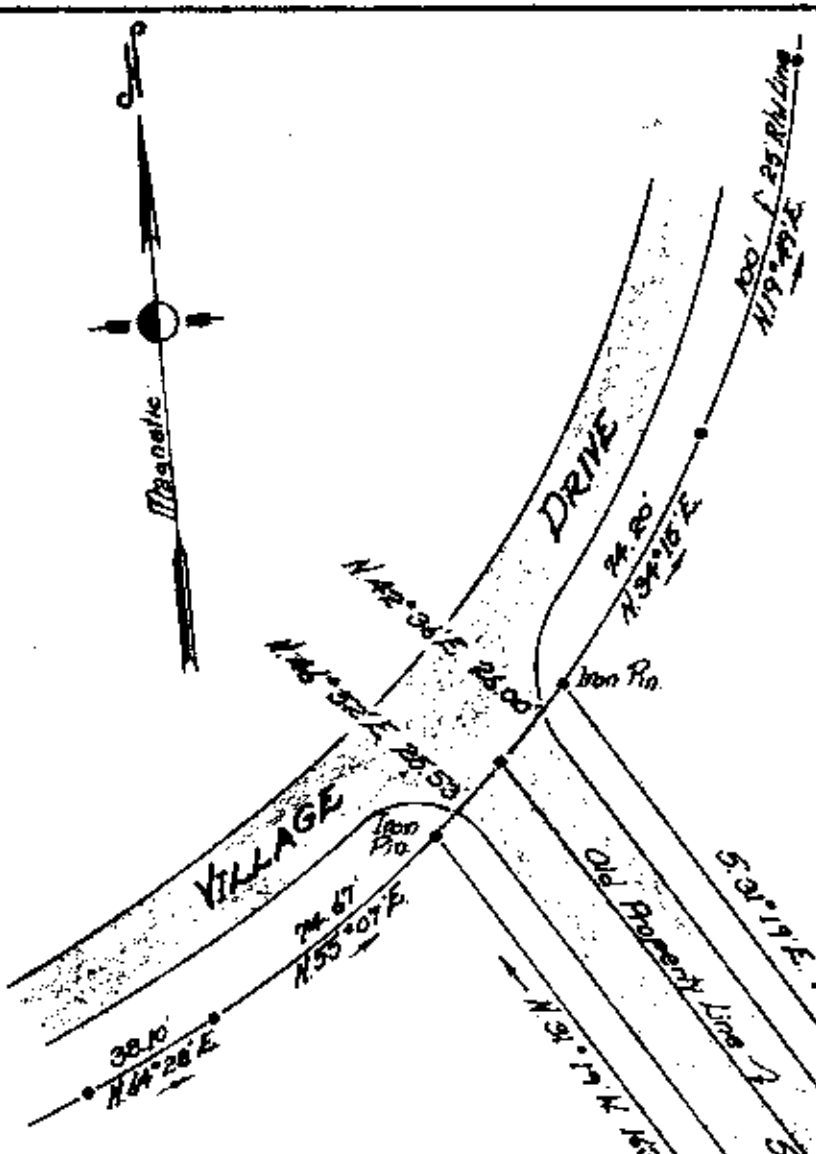

BANK OF GREER

0.48 ACRE

0.29 ACRE

VILLAGE GREER

McDONALDS

PIZZA HUT



*John A. Simmons*



Tri-State Surveyors  
109 Few Street  
Greer, S. C. 29651

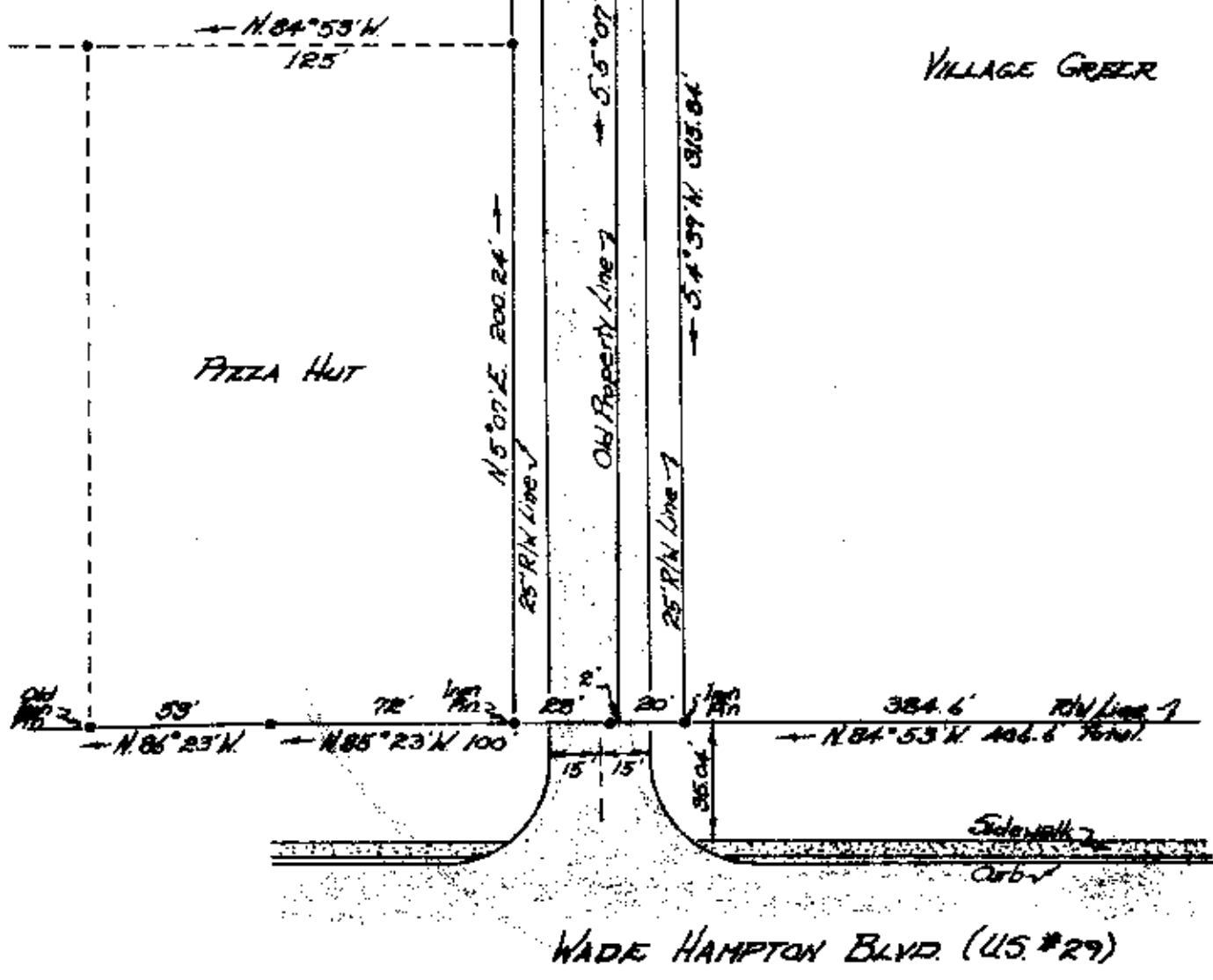

WADE HAMPTON BLVD (US #29)

3111

8-N-68

AUG 3 1981

500 • 29241801